

F | PRANAV FOUNDATION
Presents



PRANAV " SUNDAR VILLA "
Your dream home...

At

Door No. 9, Old No. 5, Second Cross Street, Seethamma Extention, Teynampet, Chennai - 600 018.

We believe in...

Quality
Reliability
Customer Satisfaction

Typical Floor Plan

Pranav "SUNDAR VILLA"
Your dream home...

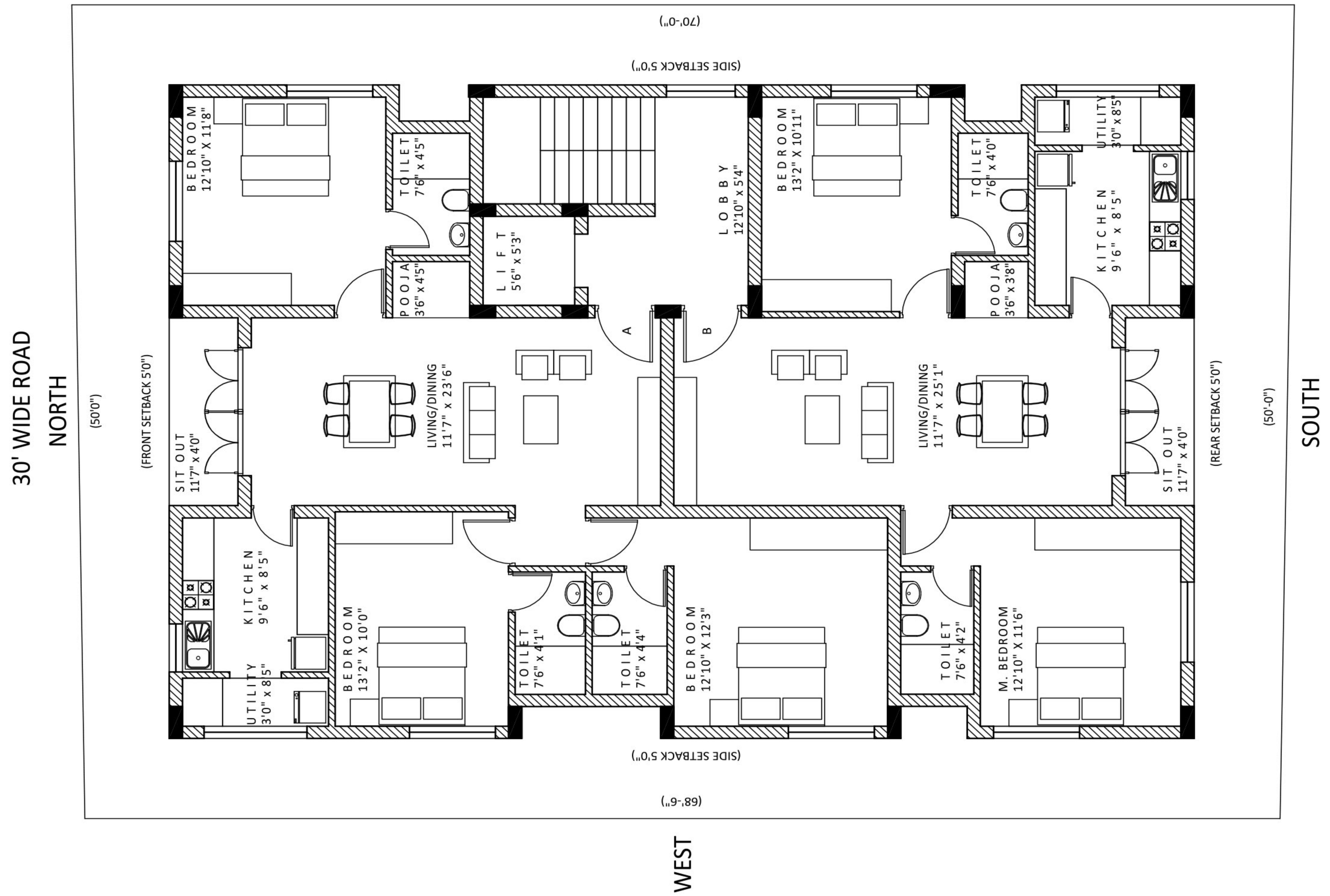
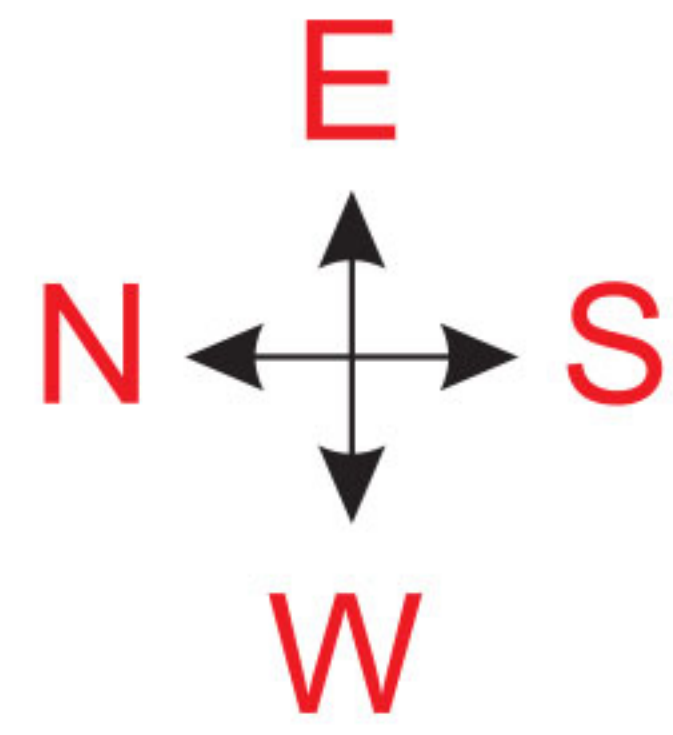

Pranav "SUNDAR VILLA"		AREA STATEMENT				PROMOTER
DOOR No. 9, OLD No. 5, SECOND CROSS STREET, SEETHAMMA EXTENTION, TEYNAMPET, CHENNAI - 600 018.	UNIT	PLINTH AREA	COMMON AREA	SALEABLE AREA	UDS AREA	Pranav Foundation Nelson Towers, Basement, 3rd wing, 51/117, Nelson Manickam Road, Chennai - 600 029. Ph : (044) 23741345, (044) 42181345, (+91) 9710413496 E-mail : pranavfoundation@yahoo.com Web : www.pranavfoundation.com
	2 A	1198 SFT	282 SFT	1480 SFT	650 SFT	
	2 B	931 SFT	219 SFT	1150 SFT	505 SFT	

Stilt Floor Plan

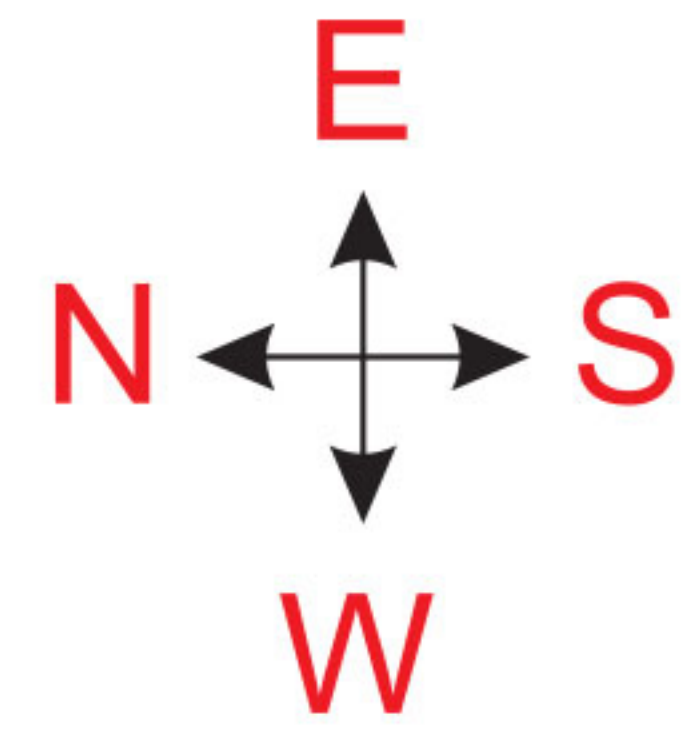

Pranav "SUNDAR VILLA "

Your dream home...

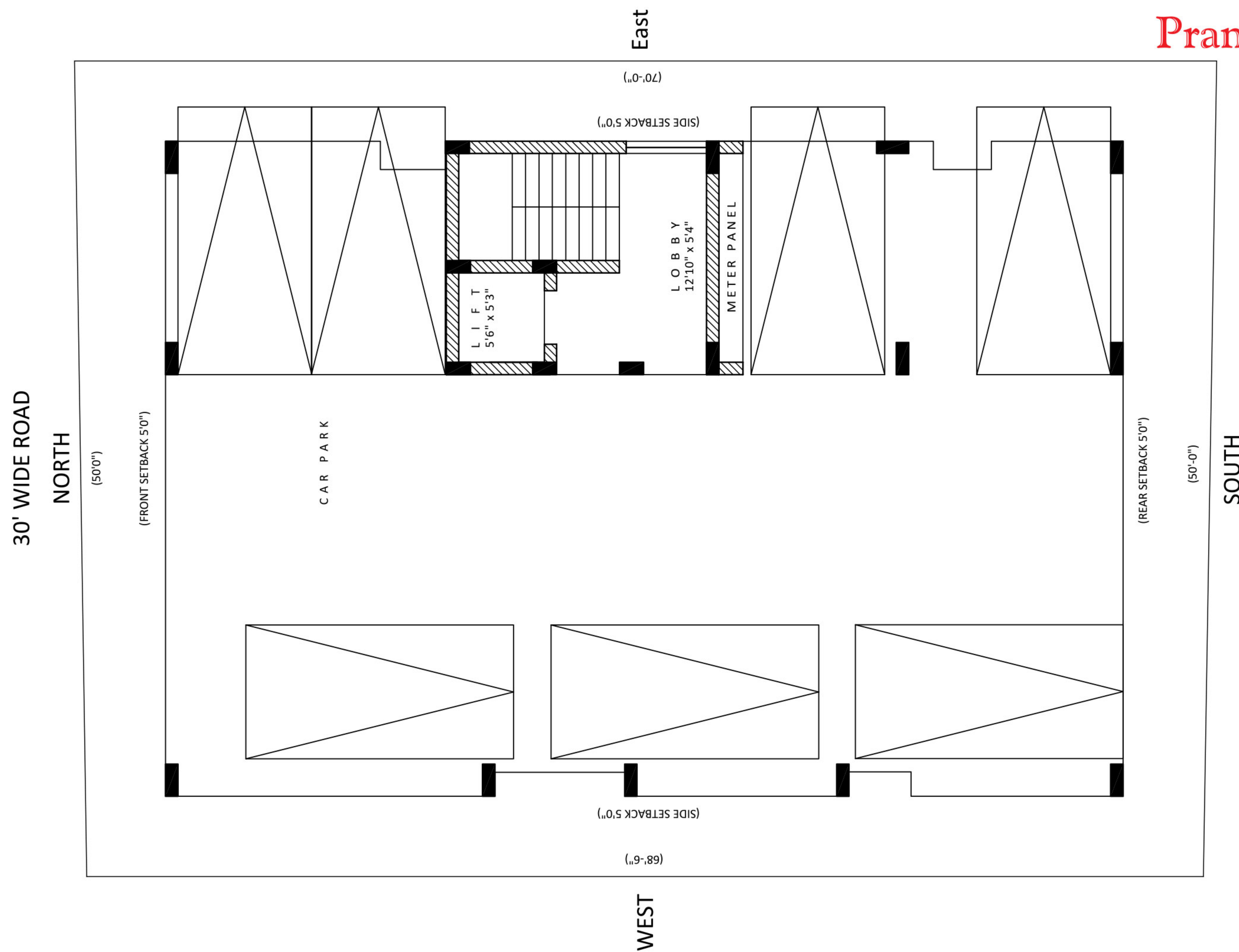

PAYMENT SCHEDULE		PROMOTER	
◀ Initial payment	- 10%	Covered Car Park	- Rs. 5,00,000/-
◀ On completion of foundation	- 20%	EB / CMWSSB charges	- Rs. 3,00,000/-
◀ On completion of respective floor-roof slab	- 30%	Registration charges	- Extra
◀ On completion of brickwork in respective flats	- 20%	Tax: GST	- Extra
◀ On completion of flooring in respective flats	- 10%		
◀ On handing over + extra works	- 10%		

Pranav Foundation

Nelson Towers, Basement, 3rd wing,
 51/117, Nelson Manickam Road, Chennai - 600 029.
 Ph : (044) 23741345, (044) 42181345, (+91) 9710413496
 E-mail : pranavfoundation@yahoo.com
 Web : www.pranavfoundation.com

Specifications

Structure

RCC Framed structure conforming to BIS Standards with 1st quality bricks and cement plastering

Joinery

- ◀ Main door - 1st quality teak wood frame 5 x 3, with teak wood panel door, with varnish
- ◀ Bathroom doors - Waterproof flush doors and other doors - Moulded Flush Doors.
- ◀ Window - UPVC Window.

Flooring

- ◀ Vitrified tile flooring 2 x 2 brand – Somany, Asian, and Nitco or equivalent
- ◀ All toilets glazed tile up to 7' height brand - Kajaraia, Somany or equivalent
- ◀ Granite kitchen counter slab with 2' height tiles for dado's
- ◀ Bathroom flooring with ceramic tiles antiskid
- ◀ Staircase and landing - granite

Plumbing

- ◀ CPVC pipe and fittings for inner water lines and UPVC pipes and fitting for external water lines
- ◀ PVC pipes for waste water inner lines 6kg and outer lines 4kg - ISI make
- ◀ For toilets, wash basins, EWC or IWC will be provided with hot and cold mixer, shower, health faucet point, and geyser point.
- ◀ For kitchen, Borewell and Metro water point will be provided along washing machine point, & Aquaguard point.
- ◀ Black granite top with single bowl sink for kitchen counter

Electrical

- ◀ Electrical conduits of 1st quality ISI PVC and metal boxes
- ◀ Wire Finolex, Anchor, Orbit or equivalent make
- ◀ Switches - modular switches
- ◀ Electrical points as per standard requirement will be provided
- ◀ Telephone and TV points provision for all rooms

Painting

- ◀ Inside walls – 1 coat of cement water primer, 2 coats of putty and 2 coats of plastic emulsion paint
- ◀ Ceiling – 1coat of premier & 2 coat of plastic emulsion paint.
- ◀ Exterior walls – 1 coat of cement paint and 2 coats of weather shield emulsion paint
- ◀ Enamel paints for all grill work and wood work – one coat of priming coat with 2 coats enamel paint.

Water Supply

- ◀ Underground sump and overhead storage tanks of suitable capacity.
- ◀ Metro water and borewell for an auxiliary supply of water.

Lift

Johnson Lift or Equivalent.

Genset

Back-up power supply for the entire building.

Security System

Camera & video door Phone.

Common Area

Concrete paver blocks for external pavement area and Granite flooring for entire staircase area and lobby.

Toilet Facility for house keepers & security in stilt Floor

"Specifications are indicative only it may change based on Promoters Discretion".